

State of Mississippi
 Department of Archives and History
 P.O. Box 571
 Jackson, MS 39205

HISTORIC RESOURCES INVENTORY

1.a. Property Name, Historic		14. MDAH Inventory Code 074
1.b. Property Name, Common Smitty's Restaurant		15. County Lafayette
2. Property Address 208 South Lamar Boulevard		16. City Oxford
3. Legal Description 86Q:153		20. USGS Quad Map
19. Ownership private	22. Condition fair	21. UTM Reference
4. Former/Historic Uses commercial	5. Present Use commercial	24. Principal Materials brick
6 & 7. Significant persons, events, themes, including dates of association		
8. Date of Construction ca. 1880	9. Historic Changes brick ven'r c.1945	23. Post Historic Changes
10. Architect	11. Builder/Contractor	25. Architectural Style Italianate/ArtModern

13. Outbuildings or Secondary Features (use sep. form if important)

12. Brief Description: Two-story, three-bay, brick masonry commercial building with Italianate influence, built ca. 1880 and altered with late Art Moderne influence in ca. 1945. Gable-roof covered with built up asphalt roofing and asphalt shingles, with peaked and flat parapet with corbeled bracketed parapet and side infill flat parapet bay. Windows are 3/1 double-hung sashes, some in groups of three. Storefront has single-light, metal-frame fixed display windows in octagonal reveals. Entrance has a single

30. Historical Information: Sanborn maps indicate that a portion of this structure was in existence prior to 1885, with various changes and additions to the north through time.

31. Historical Contexts:

33. Sources of Information:

MISSISSIPPI HISTORIC RESOURCES INVENTORY

Page 2

32. Additional Remarks or Information: #12, cont'd.: light metal frame door with glass block surround.

35. Owner's Name and Address

36. Photographer/Source
John Hopkins

37. Photo Roll/Frame
3552:36A

38. Photo Date
January, 2000

39. Form by Hopkins & Associates, Memphis, TN

40. Survey Project Oxford

Date of Form January, 2000

Attach Photograph



MDAH INFORMATION

26. Category

27. Functional Type

28. Registration Status/Dates
NHL
Listed NR
In NR District
Federal DOE
State Landmark
Local Landmark
In Local District
HABS/HAER

29. District Name
Oxford Courthouse Sq.
Rating C/N C
Inventory # 15

42. Other HPD Information

43. Evaluation
a. Already Listed NR
Individually Eligible
Eligible if Restored
Contribute to District
Apparently Not Eligible
Insufficient Information
Not Extant

b. Area(s) of Significance

c. Evaluated by/date

208 S.
LAMAR

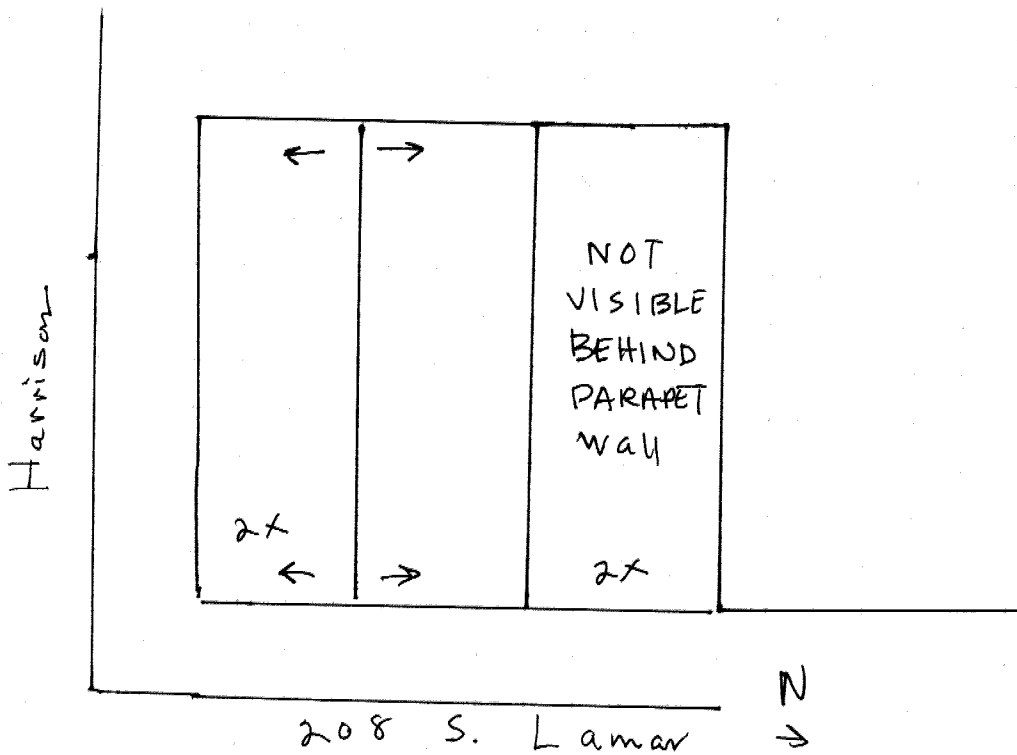

State of Mississippi
Department of Archives and History
P.O. Box 571
Jackson, MS 39205

HISTORIC RESOURCES INVENTORY

1.a. Property Name, Historic		14. MDAH Inventory Code 075
1.b. Property Name, Common Proud Larry's		15. County Lafayette
2. Property Address 211 South Lamar Boulevard		16. City Oxford
3. Legal Description 86Q:27B		20. USGS Quad Map
19. Ownership private	22. Condition fair	21. UTM Reference
4. Former/Historic Uses commercial	5. Present Use restaurant	24. Principal Materials brick
6 & 7. Significant persons, events, themes, including dates of association		
8. Date of Construction ca. 1930	9. Historic Changes	23. Post Historic Changes
10. Architect	11. Builder/Contractor	25. Architectural Style Minimalist Tradition

13. Outbuildings or Secondary Features (use sep. form if important)

12. Brief Description: One-story, five-bay, brick masonry commercial building with Minimalist Traditional influence, built ca. 1930. Flat roof covered with built-up asphalt roofing, with a flat parapet and a corbeled cornice. Storefront has single-light fixed display windows, brick bulkheads, and a recessed entry with a pressed metal ceiling and flanking 6/6 double-hung sashes. Two entrances each have six-light, single-panel doors topped with two-light transoms.

30. Historical Information: The Sanborn maps indicate construction of this building between 1925 and 1948.

31. Historical Contexts:

33. Sources of Information:

32. Additional Remarks or Information:

35. Owner's Name and Address

36. Photographer/Source
 John Hopkins

37. Photo Roll/Frame
 3552:36

38. Photo Date
 January, 2000

39. Form by Hopkins & Associates, Memphis, TN

40. Survey Project Oxford

Date of Form January, 2000

Attach Photograph



MDAH INFORMATION

26. Category

27. Functional Type

28. Registration Status/Dates
 NHL
 Listed NR
 In NR District
 Federal DOE
 State Landmark
 Local Landmark
 In Local District
 HABS/HAER

29. District Name
 Oxford Courthouse Sq.
 Rating C/N C
 Inventory # 14?

42. Other HPD Information

43. Evaluation

a. Already Listed NR
 Individually Eligible
 Eligible if Restored
 Contribute to District
 Apparently Not Eligible
 Insufficient Information
 Not Extant

b. Area(s) of Significance

c. Evaluated by/date

211
S. LAMAR

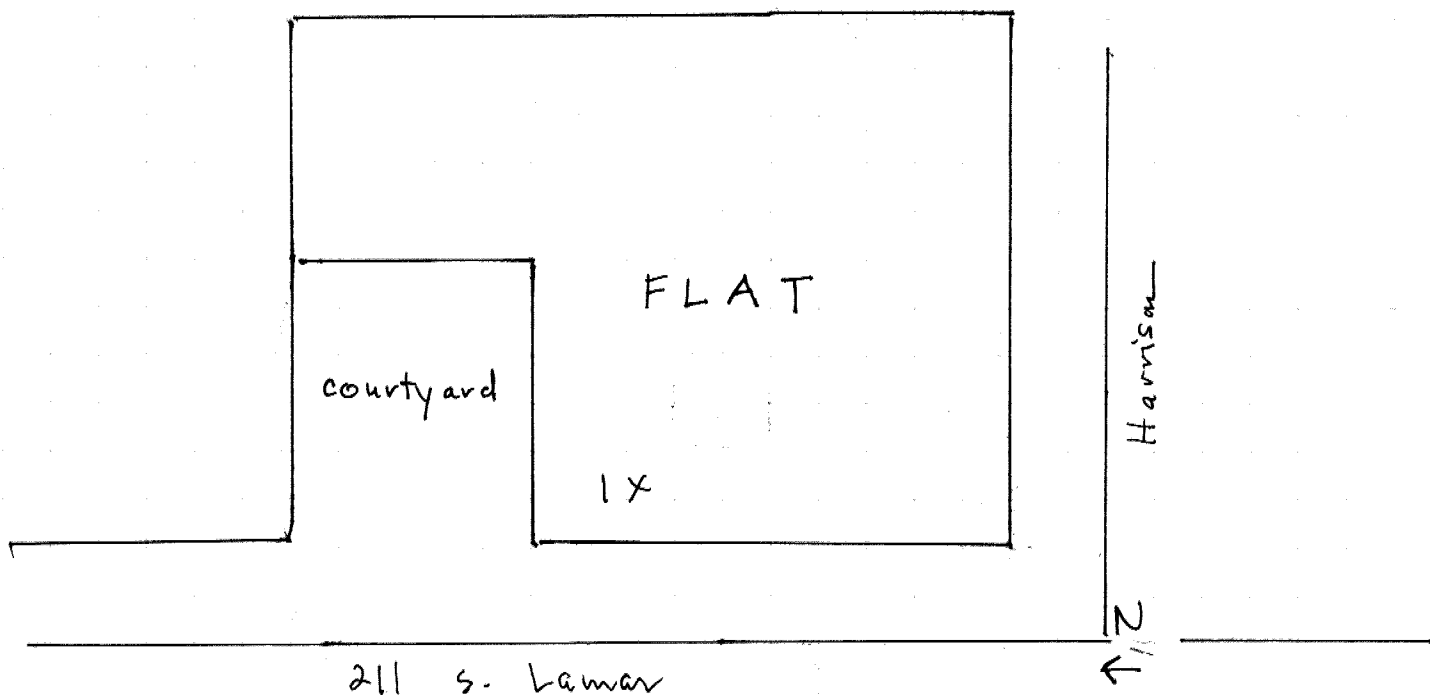

State of Mississippi
 Department of Archives and History
 P.O. Box 571
 Jackson, MS 39205

HISTORIC RESOURCES INVENTORY

1.a. Property Name, Historic		14. MDAH Inventory Code 076
1.b. Property Name, Common J. J. Jones Consultants; other		15. County Lafayette
2. Property Address 301-303 South Lamar Boulevard		16. City Oxford
3. Legal Description 86Q:278A		20. USGS Quad Map
19. Ownership private	22. Condition fair	21. UTM Reference
4. Former/Historic Uses commercial	5. Present Use office	24. Principal Materials brick
6 & 7. Significant persons, events, themes, including dates of association		
8. Date of Construction ca. 1925	9. Historic Changes	23. Post Historic Changes altered ca. 1980
10. Architect	11. Builder/Contractor	25. Architectural Style Minimalist Tradition

13. Outbuildings or Secondary Features (use sep. form if important)

12. Brief Description: One-story, six-bay brick masonry commercial building with Minimalist Traditional influence, built ca. 1925 and altered in ca. 1980. Flat roof covered with built-up asphalt roofing, with flat corbeled parapet and added Mansard roof covered with sheet metal roofing with a box cornice and dentil frieze. Storefronts each have single-light replacement fixed display windows, a (301) single-light metal frame replacement door, and a (303) oval-light replacement door.

30. Historical Information:

31. Historical Contexts:

33. Sources of Information:

32. Additional Remarks or Information:

35. Owner's Name and Address

36. Photographer/Source
John Hopkins

37. Photo Roll/Frame
3553:33

38. Photo Date
January, 2000

39. Form by Hopkins & Associates, Memphis, TN

40. Survey Project Oxford

Date of Form January, 2000

Attach Photograph

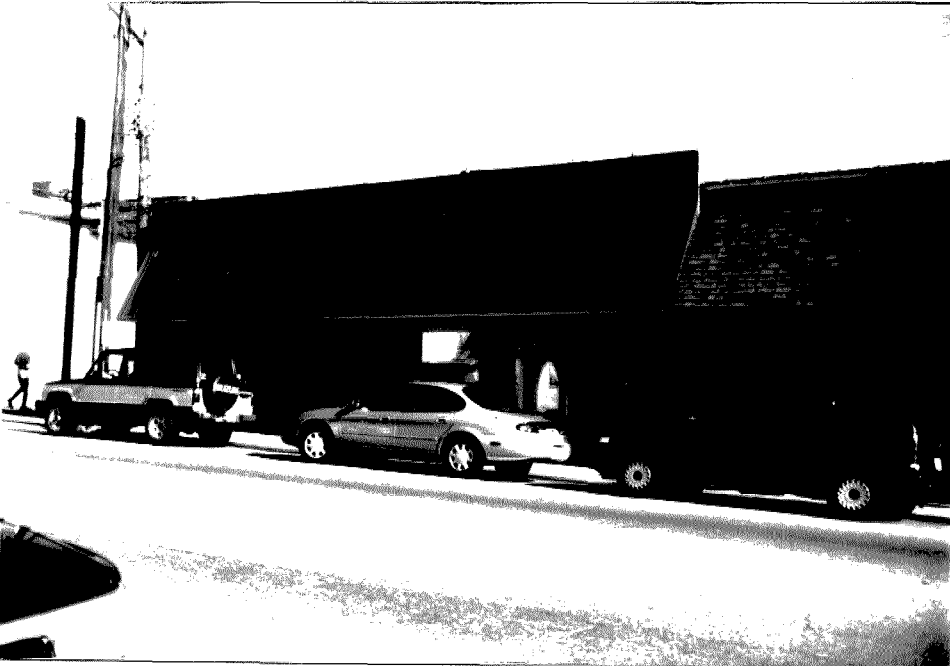

MDAH INFORMATION

26. Category

27. Functional Type

28. Registration Status/Dates
NHL
Listed NR
In NR District
Federal DOE
State Landmark
Local Landmark
In Local District
HABS/HAER

29. District Name

Rating C/N N
Inventory #

42. Other HPD Information

43. Evaluation

- a. Already Listed NR
- Individually Eligible
- Eligible if Restored
- Contribute to District
- Apparently Not Eligible
- Insufficient Information
- Not Extant

b. Area(s) of Significance

c. Evaluated by/date

301-303 S.
LAMAR

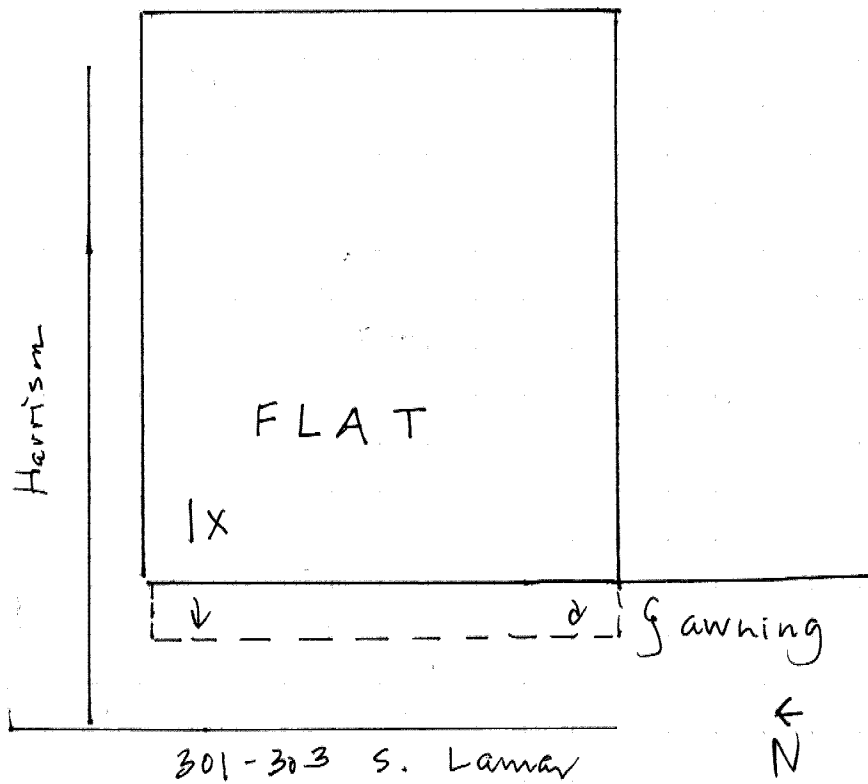

State of Mississippi
 Department of Archives and History
 P.O. Box 571
 Jackson, MS 39205

HISTORIC RESOURCES INVENTORY

1.a. Property Name, Historic		14. MDAH Inventory Code 077
1.b. Property Name, Common Landry's, Diango's, others		15. County Lafayette
2. Property Address 302-308 South Lamar Boulevard		16. City Oxford
3. Legal Description 86Q:273		20. USGS Quad Map
19. Ownership private	22. Condition fair	21. UTM Reference
4. Former/Historic Uses commercial	5. Present Use commercial	24. Principal Materials brick
6 & 7. Significant persons, events, themes, including dates of association		
8. Date of Construction ca. 1945	9. Historic Changes	23. Post Historic Changes
10. Architect	11. Builder/Contractor	25. Architectural Style Minimalist Tradition

13. Outbuildings or Secondary Features (use sep. form if important)

12. Brief Description: One-story, twelve-bay, brick masonry commercial block with Minimalist Traditional influence, built ca. 1945. Flat roof covered with built-up asphalt roofing, with continuous corbeled cornice and coping. Four storefronts, each altered, contain (306, 308) single-light, fixed display windows and (302,304) multi-light display windows; (302, 304 and 306) single-light metal -frame replacement doors topped with single-light transoms, and (308) a single-light, metal-frame, double- door topped by a

30. Historical Information: Sanborn maps indicate the construction of this commercial block between the 1925 and 1948 map series.

31. Historical Contexts:

33. Sources of Information:

302-308 S.
L A M A R

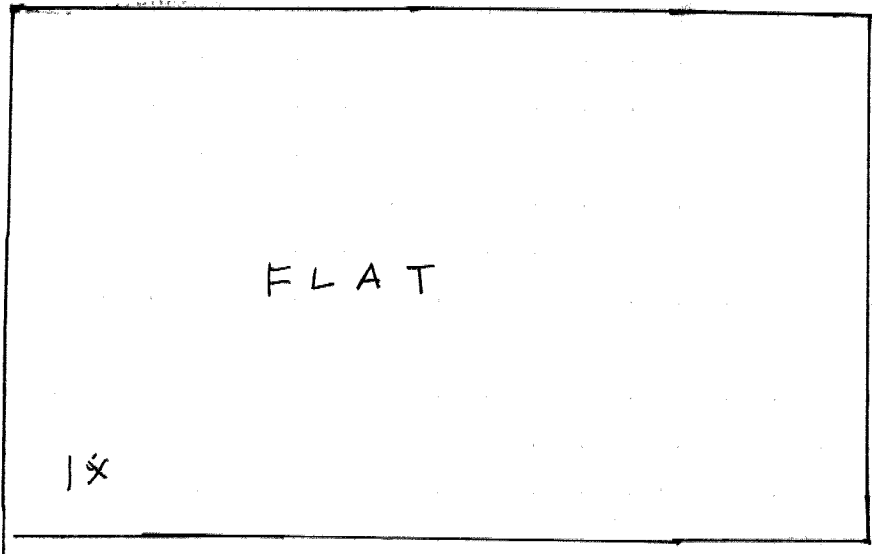

308 306 304 302

S. Lamar N
→

MISSISSIPPI HISTORIC RESOURCES INVENTORY

Page 2

32. Additional Remarks or Information: #12, continued: multi-light transom and flanked by four-light sidelights. All storefronts have brick bulkheads.

35. Owner's Name and Address

36. Photographer/Source
John Hopkins

37. Photo Roll/Frame
3553:3-6

38. Photo Date
January, 2000

39. Form by Hopkins & Associates, Memphis, TN

40. Survey Project Oxford

Date of Form January, 2000

302



MDAH INFORMATION

26. Category

27. Functional Type

28. Registration Status/Dates
 NHL
 Listed NR
 In NR District
 Federal DOE
 State Landmark
 Local Landmark
 In Local District
 HABS/HAER

29. District Name

Rating C/N N
 Inventory #

34. Sketch Site Plan

304



42. Other HPD Information

43. Evaluation

- a. Already Listed NR
- Individually Eligible
- Eligible if Restored
- Contribute to District
- Apparently Not Eligible
- Insufficient Information
- Not Extant

b. Area(s) of Significance

c. Evaluated by/date

State of Mississippi
Department of Archives and History
P.O. Box 571
Jackson, MS 39205

HISTORIC RESOURCES INVENTORY

1.a. Property Name, Historic		14. MDAH Inventory Code 078
1.b. Property Name, Common Kessinger Real Estate		15. County Lafayette
2. Property Address 305 South Lamar Boulevard		16. City Oxford
3. Legal Description 86Q:279		20. USGS Quad Map
19. Ownership private	22. Condition fair	21. UTM Reference
4. Former/Historic Uses commercial	5. Present Use commercial	24. Principal Materials brick
6 & 7. Significant persons, events, themes, including dates of association		
8. Date of Construction ca. 1925	9. Historic Changes	23. Post Historic Changes Mansard roof c.1980
10. Architect	11. Builder/Contractor	25. Architectural Style Minimalist Tradition
13. Outbuildings or Secondary Features (use sep. form if important)		

12. Brief Description: One-story, three-bay, brick masonry commercial building with Minimalist Traditional influence, built ca. 1925 and altered in ca. 1980. Flat roof covered with built-up asphalt roofing, with flat parapet, tile coping, and an added Mansard roof covered with asphalt shingles. Storefront has single-light replacement fixed display windows and brick bulkheads. Entrance has an oval-light metal-frame replacement door topped by a single-light transom and flanked by single-light sidelights.

30. Historical Information:

31. Historical Contexts:

33. Sources of Information:

MISSISSIPPI HISTORIC RESOURCES INVENTORY

Page 2

32. Additional Remarks or Information:

35. Owner's Name and Address

36. Photographer/Source
John Hopkins

37. Photo Roll/Frame
3553:32

38. Photo Date
January, 2000

39. Form by Hopkins & Associates, Memphis, TN

40. Survey Project Oxford

Date of Form January, 2000

Attach Photograph



MDAH INFORMATION

26. Category

27. Functional Type

28. Registration Status/Dates
 NHL
 Listed NR
 In NR District
 Federal DOE
 State Landmark
 Local Landmark
 In Local District
 HABS/HAER

29. District Name

Rating C/N N
 Inventory #

42. Other HPD Information

43. Evaluation

- a. Already Listed NR
 - Individually Eligible
 - Eligible if Restored
 - Contribute to District
 - Apparently Not Eligible
 - Insufficient Information
 - Not Extant

b. Area(s) of Significance

c. Evaluated by/date

305 S.
LAMAR

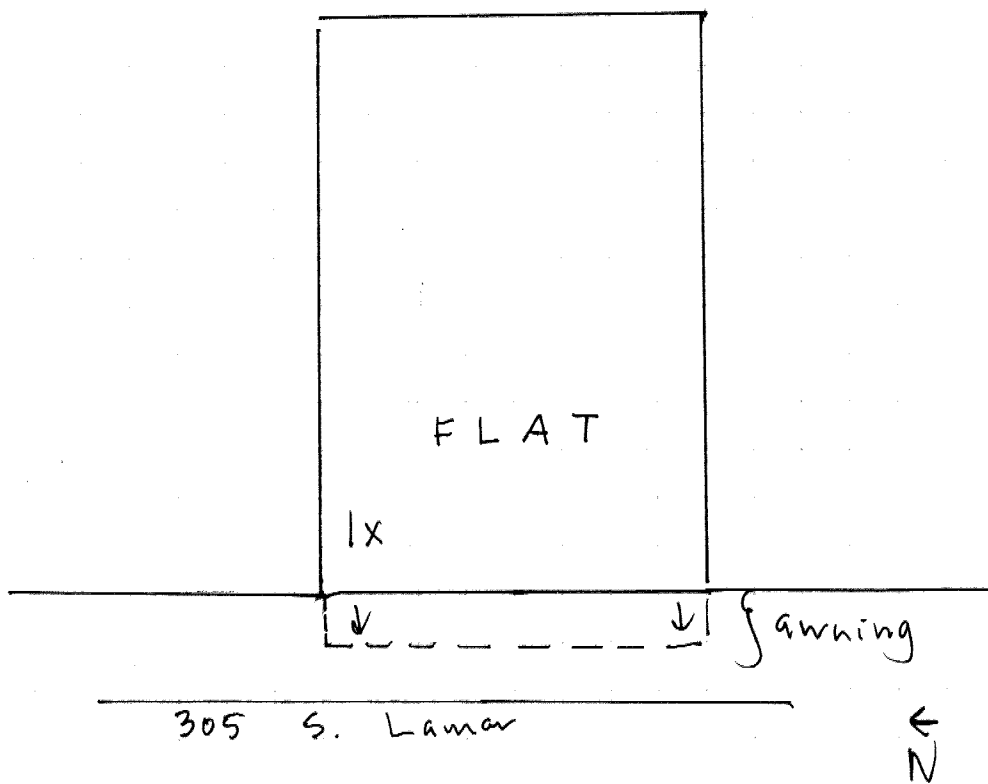

State of Mississippi
 Department of Archives and History
 P.O. Box 571
 Jackson, MS 39205

HISTORIC RESOURCES INVENTORY

1.a. Property Name, Historic		14. MDAH Inventory Code 079
1.b. Property Name, Common Q93 Radio, Ad/Com		15. County Lafayette
2. Property Address 307-309 South Lamar Boulevard		16. City Oxford
3. Legal Description 86Q:280, 281		20. USGS Quad Map
19. Ownership private	22. Condition fair	21. UTM Reference
4. Former/Historic Uses commercial	5. Present Use commercial	24. Principal Materials brick
6 & 7. Significant persons, events, themes, including dates of association		
8. Date of Construction ca. 1925	9. Historic Changes	23. Post Historic Changes altered ca. 1980
10. Architect	11. Builder/Contractor	25. Architectural Style Minimalist Tradition

13. Outbuildings or Secondary Features (use sep. form if important)

12. Brief Description: One-story, six-bay brick masonry commercial building with Minimalist Traditional influence, built ca. 1925 and altered in ca. 1980. Flat roof covered with built-up asphalt roofing, with flat parapet, tile coping, and added Mansard roof covered with asphalt shingles. Two storefronts each contain single-light replacement fixed display windows and brick bulkheads. Entrances each contain oval-light replacement doors topped with single-light transoms and flanked by single-light sidelights.

30. Historical Information:

31. Historical Contexts:

33. Sources of Information:

32. Additional Remarks or Information:

35. Owner's Name and Address

36. Photographer/Source
John Hopkins

37. Photo Roll/Frame
3553:31

38. Photo Date
January, 2000

39. Form by Hopkins & Associates, Memphis, TN

40. Survey Project Oxford

Date of Form January, 2000

Attach Photograph

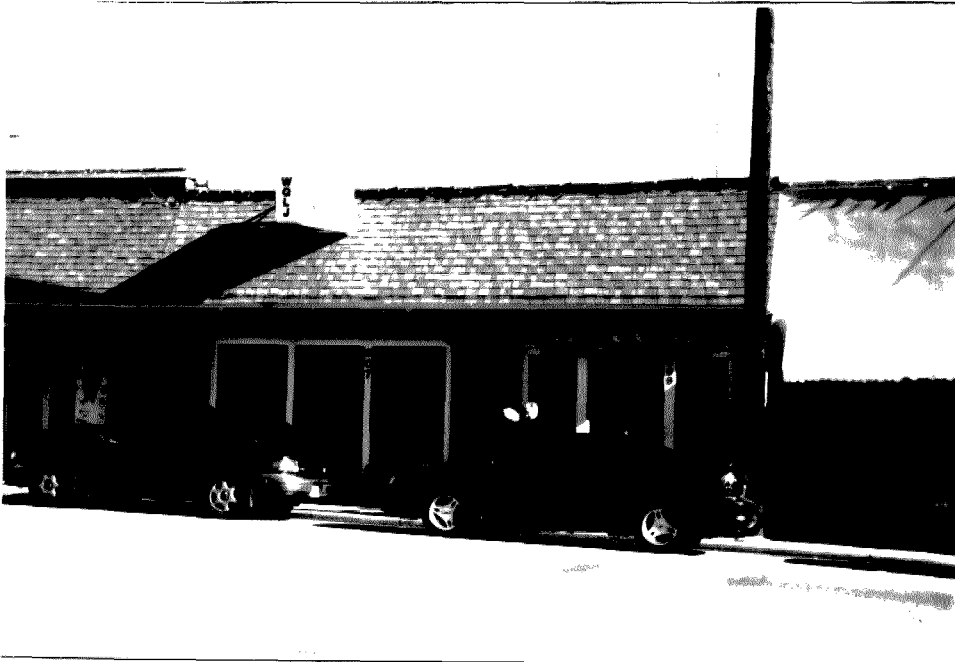

MDAH INFORMATION

26. Category

27. Functional Type

28. Registration Status/Dates
NHL
Listed NR
In NR District
Federal DOE
State Landmark
Local Landmark
In Local District
HABS/HAER

29. District Name

Rating C/N N
Inventory #

42. Other HPD Information

43. Evaluation
a. Already Listed NR
Individually Eligible
Eligible if Restored
Contribute to District
Apparently Not Eligible
Insufficient Information
Not Extant

b. Area(s) of Significance

c. Evaluated by/date

307-309 S.
LAMAR

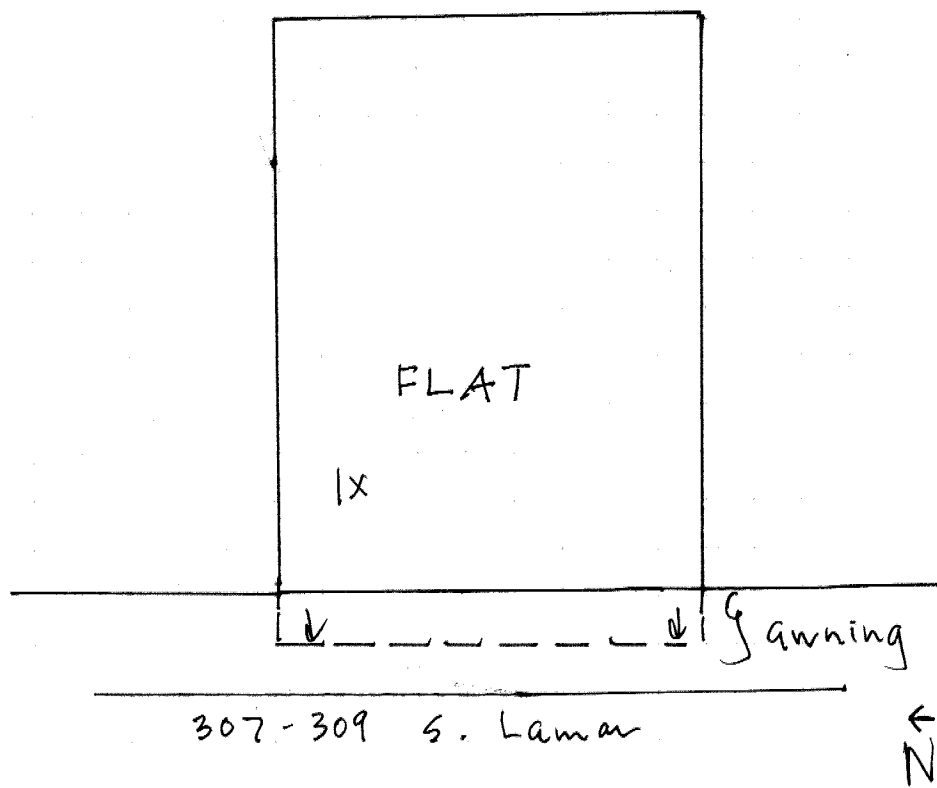

State of Mississippi
Department of Archives and History
P.O. Box 571
Jackson, MS 39205

HISTORIC RESOURCES INVENTORY

1.a. Property Name, Historic		14. MDAH Inventory Code. 080
1.b. Property Name, Common Jim Scott Unclaimed Furniture		15. County Lafayette
2. Property Address 311 South Lamar Boulevard		16. City Oxford
3. Legal Description 86Q:282		20. USGS Quad Map
19. Ownership private	22. Condition fair	21. UTM Reference
4. Former/Historic Uses commercial	5. Present Use commercial	24. Principal Materials brick
6 & 7. Significant persons, events, themes, including dates of association		
8. Date of Construction ca. 1925	9. Historic Changes	23. Post Historic Changes altered ca. 1960
10. Architect	11. Builder/Contractor	25. Architectural Style Minimalist Tradition

13. Outbuildings or Secondary Features (use sep. form if important)

12. Brief Description: One-story, five-bay, brick masonry commercial building with Minimalist Traditional influence, built ca. 1925 and altered ca. 1960. Flat roof covered with built-up asphalt roofing, with flat parapet and tile coping. Exterior walls covered with stucco veneer. Storefront has single-light replacement fixed display windows. Entrance contains a single-light, metal-frame door topped with a single-light transom.

30. Historical Information: Sanborn maps indicate the construction of this building between 1916 and 1925.

31. Historical Contexts:

33. Sources of Information:

MISSISSIPPI HISTORIC RESOURCES INVENTORY
Page 2

32. Additional Remarks or Information:

35. Owner's Name and Address

36. Photographer/Source
John Hopkins

37. Photo Roll/Frame
3553:30

38. Photo Date
January, 2000

39. Form by Hopkins & Associates, Memphis, TN

40. Survey Project Oxford

Date of Form January, 2000

Attach Photograph



MDAH INFORMATION

26. Category

27. Functional Type

28. Registration Status/Dates
 NHL
 Listed NR
 In NR District
 Federal DOE
 State Landmark
 Local Landmark
 In Local District
 HABS/HAER

29. District Name

Rating C/N N
 Inventory #

42. Other HPD Information

43. Evaluation

a. Already Listed NR
 Individually Eligible
 Eligible if Restored
 Contribute to District
 Apparently Not Eligible
 Insufficient Information
 Not Extant

b. Area(s) of Significance

c. Evaluated by/date

311 S.
LAMAR

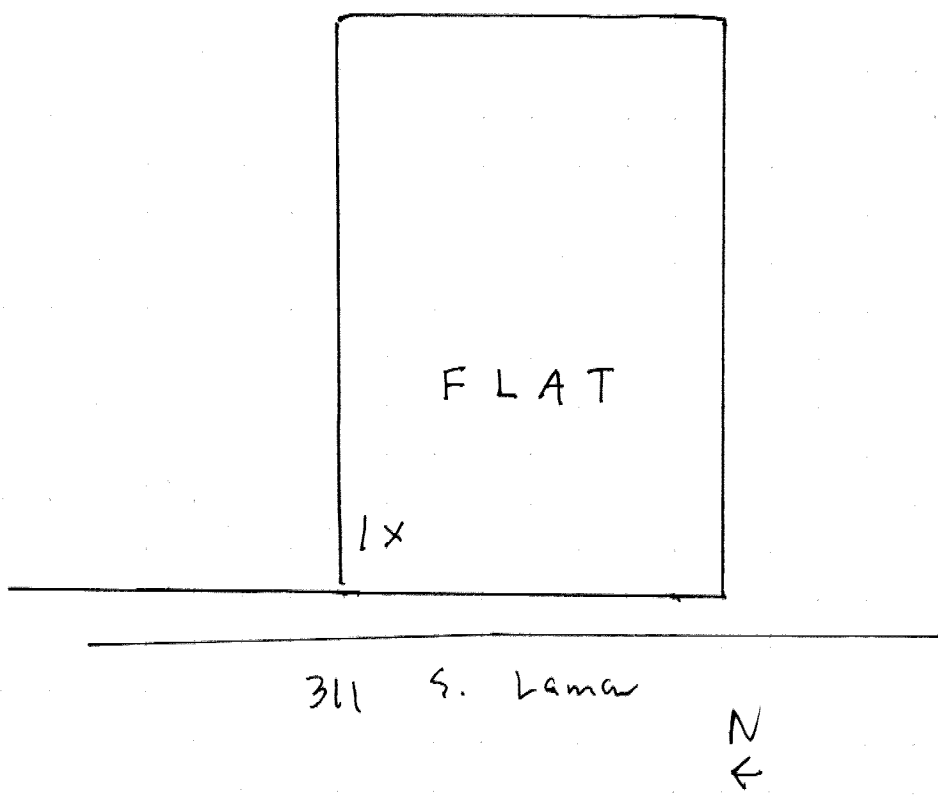

State of Mississippi
 Department of Archives and History
 P.O. Box 571
 Jackson, MS 39205

HISTORIC RESOURCES INVENTORY

1.a. Property Name, Historic		14. MDAH Inventory Code 081
1.b. Property Name, Common Johnson's Furniture		15. County Lafayette
2. Property Address 400 South Lamar Boulevard		16. City Oxford
3. Legal Description 86Q:275		20. USGS Quad Map
19. Ownership private	22. Condition fair	21. UTM Reference
4. Former/Historic Uses commercial	5. Present Use commercial	24. Principal Materials brick
6 & 7. Significant persons, events, themes, including dates of association		
8. Date of Construction ca. 1955	9. Historic Changes	23. Post Historic Changes altered ca. 1980
10. Architect	11. Builder/Contractor	25. Architectural Style Minimalist Tradition

13. Outbuildings or Secondary Features (use sep. form if important)

12. Brief Description: One-story, eleven-bay, brick masonry commercial building with Minimalist Traditional influence, built ca. 1955 and altered in ca. 1980. Flat roof covered with built-up asphalt roofing, with flat parpaet and cast stone coping, and added shed roof covered with wood shake shingles. Storefront has a bank of single-light, metal-frame display windows. Entrance has a single-light door with a single-light transom.

30. Historical Information:

31. Historical Contexts:

33. Sources of Information:

32. Additional Remarks or Information:

35. Owner's Name and Address

36. Photographer/Source
John Hopkins

37. Photo Roll/Frame
3553:7

38. Photo Date
January, 2000

39. Form by Hopkins & Associates, Memphis, TN

40. Survey Project Oxford

Date of Form January, 2000

Attach Photograph



MDAH INFORMATION

26. Category

27. Functional Type

28. Registration Status/Dates
 NHL
 Listed NR
 In NR District
 Federal DOE
 State Landmark
 Local Landmark
 In Local District
 HABS/HAER

29. District Name
 Rating C/N N
 Inventory #

42. Other HPD Information

43. Evaluation
 a. Already Listed NR
 Individually Eligible
 Eligible if Restored
 Contribute to District
 Apparently Not Eligible
 Insufficient Information
 Not Extant
 b. Area(s) of Significance
 c. Evaluated by/date

400 S.
LAMAR

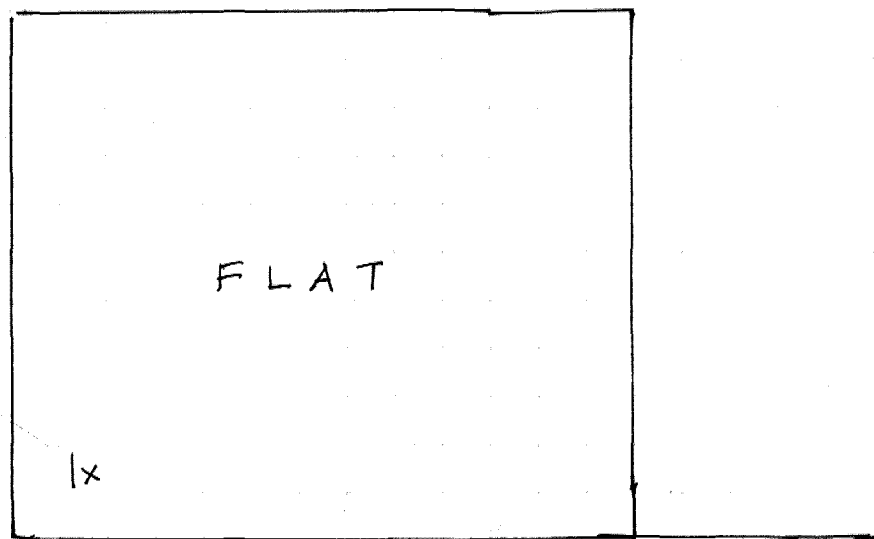

400 S. Lamar



State of Mississippi
 Department of Archives and History
 P.O. Box 571
 Jackson, MS 39205

HISTORIC RESOURCES INVENTORY

1.a. Property Name, Historic		14. MDAH Inventory Code. 082
1.b. Property Name, Common Oxford Frame Gallery, Classic Formal Wear		15. County Lafayette
2. Property Address 401-403 South Lamar Boulevard		16. City Oxford
3. Legal Description 86Q:283		20. USGS Quad Map
19. Ownership private	22. Condition fair	21. UTM Reference
4. Former/Historic Uses auto dealership	5. Present Use commercial	24. Principal Materials brick
6 & 7. Significant persons, events, themes, including dates of association		
8. Date of Construction ca. 1925	9. Historic Changes	23. Post Historic Changes storefront c. 1970
10. Architect	11. Builder/Contractor	25. Architectural Style Minimalist Tradition

13. Outbuildings or Secondary Features (use sep. form if important)

12. Brief Description: One-story, four-bay, brick masonry commercial block with Minimalist Traditional influence, built ca. 1925. Flat roof covered with built-up asphalt shingles, with flat and peaked parapet and corner pilaster projections through parapet, corbeled cornice, and attic panels. Two storefronts, each have obscured transoms and replacement single-light fixed display windows. Entrances contain a single-light metal-frame replacement doors.

30. Historical Information: Sanborn maps indicate that the northern half of this building was constructed between 1916 and 1925. Photographic evidence reveals that the building originally housed an auto dealership.

31. Historical Contexts:

33. Sources of Information:

MISSISSIPPI HISTORIC RESOURCES INVENTORY
Page 2

32. Additional Remarks or Information:

35. Owner's Name and Address

36. Photographer/Source
John Hopkins

37. Photo Roll/Frame
3553:29

38. Photo Date
January, 2000

39. Form by Hopkins & Associates, Memphis, TN

40. Survey Project Oxford

Date of Form January, 2000

Attach Photograph

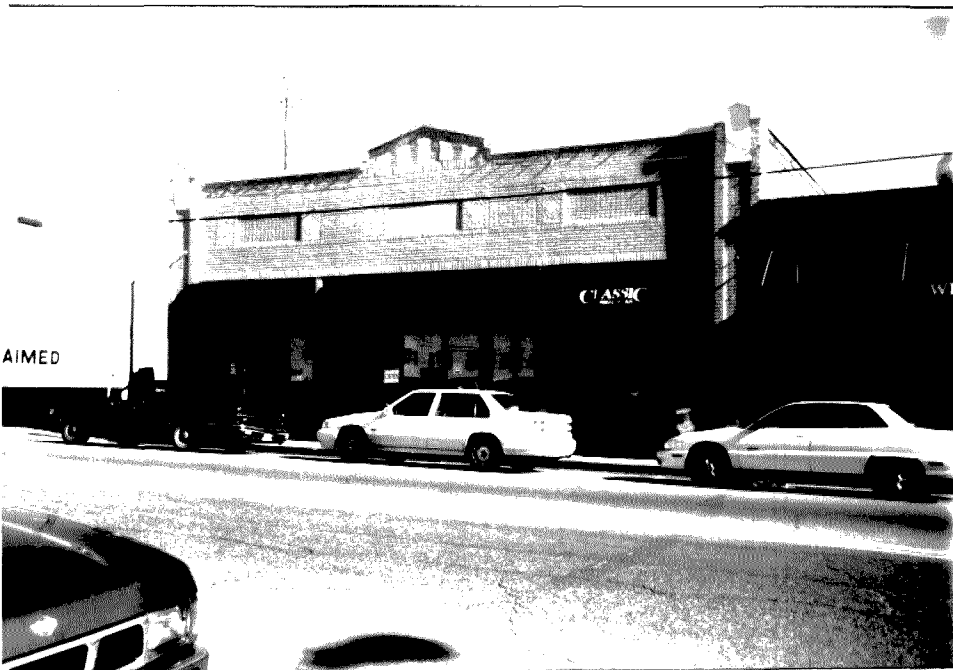

MDAH INFORMATION

26. Category

27. Functional Type

28. Registration Status/Dates
NHL
Listed NR
In NR District
Federal DOE
State Landmark
Local Landmark
In Local District
HABS/HAER

29. District Name

Rating C/N C
Inventory #

42. Other HPD Information

43. Evaluation

- a. Already Listed NR
 - Individually Eligible
 - Eligible if Restored
 - Contribute to District
 - Apparently Not Eligible
 - Insufficient Information
 - Not Extant

b. Area(s) of Significance

c. Evaluated by/date

401-403
S. LAMAR

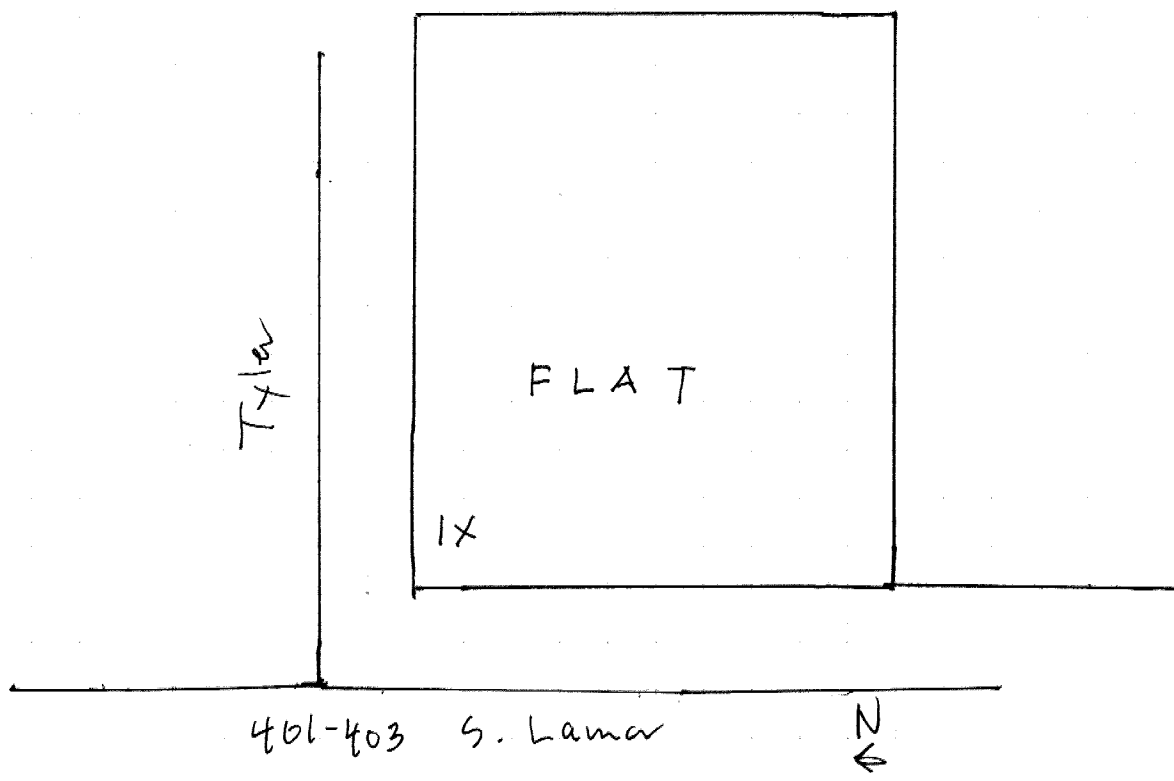

State of Mississippi
Department of Archives and History
P.O. Box 571
Jackson, MS 39205

HISTORIC RESOURCES INVENTORY

1.a. Property Name, Historic		14. MDAH Inventory Code 083
1.b. Property Name, Common Webb, Sanders, Balducci & Smith		15. County Lafayette
2. Property Address 405 South Lamar Boulevard		16. City Oxford
3. Legal Description 86Q:284		20. USGS Quad Map
19. Ownership private	22. Condition fair	21. UTM Reference
4. Former/Historic Uses commercial	5. Present Use office	24. Principal Materials brick
6 & 7. Significant persons, events, themes, including dates of association		
8. Date of Construction ca. 1920	9. Historic Changes	23. Post Historic Changes storefront ca. 1990
10. Architect	11. Builder/Contractor	25. Architectural Style Minimalist Tradition
13. Outbuildings or Secondary Features (use sep. form if important)		

12. Brief Description: One-story, five-bay, brick masonry commercial building with Minimalist Traditional influence, built ca. 1920 and altered in 1990. Flat roof covered with built-up asphalt roofing, with flat parapet and recessed sign panel. Exterior walls covered with stucco veneer. Storefront has single-light fixed display windows and stuccoed bulkheads. Entrance has a six-panel double-door topped by a wood-paneled transom.

30. Historical Information:

31. Historical Contexts:

33. Sources of Information:

MISSISSIPPI HISTORIC RESOURCES INVENTORY

Page 2

32. Additional Remarks or Information:

35. Owner's Name and Address

36. Photographer/Source
John Hopkins

37. Photo Roll/Frame
3553:28

38. Photo Date
January, 2000

39. Form by Hopkins & Associates, Memphis, TN

40. Survey Project Oxford

Date of Form January, 2000

Attach Photograph

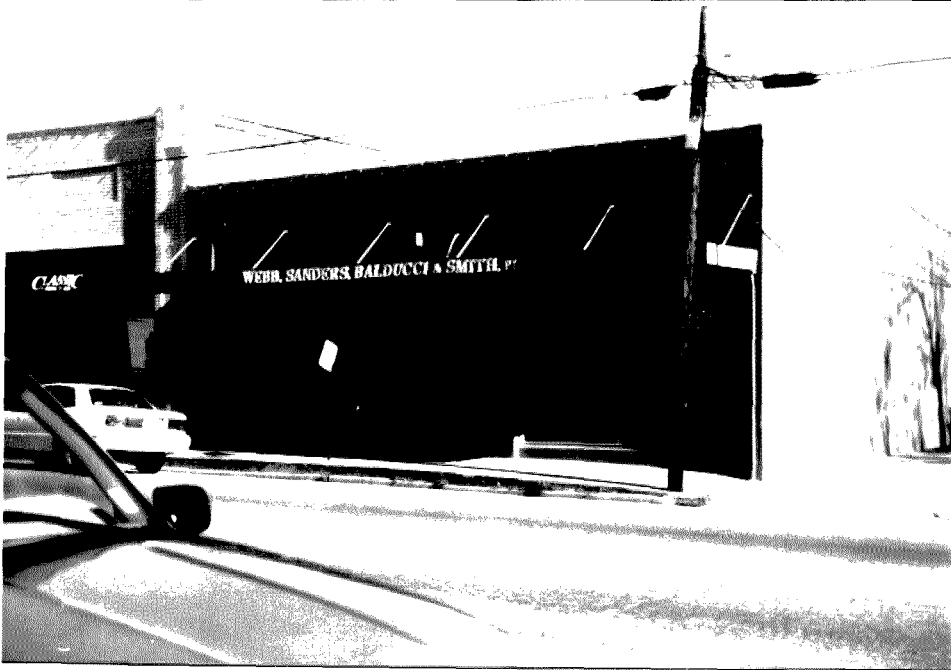

MDAH INFORMATION

26. Category

27. Functional Type

28. Registration Status/Dates
 NHL
 Listed NR
 In NR District
 Federal DOE
 State Landmark
 Local Landmark
 In Local District
 HABS/HAER

29. District Name
 Rating C/N N
 Inventory #

42. Other HPD Information

43. Evaluation
 a. Already Listed NR
 Individually Eligible
 Eligible if Restored
 Contribute to District
 Apparently Not Eligible
 Insufficient Information
 Not Extant

b. Area(s) of Significance

c. Evaluated by/date

405 S.
LAMAR

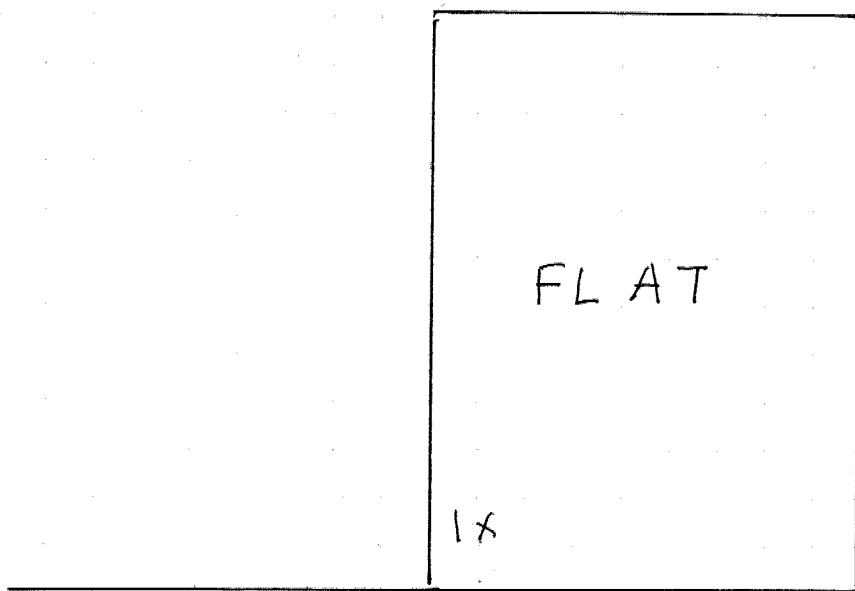

405 S. Lamar ←
N

State of Mississippi
 Department of Archives and History
 P.O. Box 571
 Jackson, MS 39205

HISTORIC RESOURCES INVENTORY

1.a. Property Name, Historic		14. MDAH Inventory Code - 084
1.b. Property Name, Common Brown Insurance		15. County Lafayette
2. Property Address 409 South Lamar Boulevard		16. City Oxford
3. Legal Description 86Q:285		20. USGS Quad Map
19. Ownership private	22. Condition fair	21. UTM Reference
4. Former/Historic Uses residence	5. Present Use office	24. Principal Materials brick
6 & 7. Significant persons, events, themes, including dates of association		
8. Date of Construction ca. 1930	9. Historic Changes	23. Post Historic Changes altered 1970
10. Architect	11. Builder/Contractor	25. Architectural Style Craftsman

13. Outbuildings or Secondary Features (use sep. form if important)

12. Brief Description: One-story, three-bay, brick masonry bungalow with Craftsman influence, built ca. 1930 and altered in ca. 1970. Hip and jerkinhead roof covered with asphalt shingles, with plain projecting eaves and molded cornice. Windows are 6/6 double-hung sashes, some in pairs, and multi-light, fixed sash replacements. Partial-width, undercut porch enclosed with weatherboard siding and multi-light fixed display windows. Entrance contains a replacement multi-light, cross-buck panel door

30. Historical Information: Sanborn maps indicate the construction of this building between the 1925 and 1948 map series.

31. Historical Contexts:

33. Sources of Information:

32. Additional Remarks or Information:

35. Owner's Name and Address

36. Photographer/Source
John Hopkins

37. Photo Roll/Frame
3553:27

38. Photo Date
January, 2000

39. Form by Hopkins & Associates, Memphis, TN

40. Survey Project Oxford

Date of Form January, 2000

Attach Photograph



MDAH INFORMATION

26. Category

27. Functional Type

28. Registration Status/Dates
 NHL
 Listed NR
 In NR District
 Federal DOE
 State Landmark
 Local Landmark
 In Local District
 HABS/HAER

29. District Name
 Rating C/N N
 Inventory #

42. Other HPD Information

43. Evaluation
 a. Already Listed NR
 Individually Eligible
 Eligible if Restored
 Contribute to District
 Apparently Not Eligible
 Insufficient Information
 Not Extant
 b. Area(s) of Significance
 c. Evaluated by/date

409 S.
LAMAR

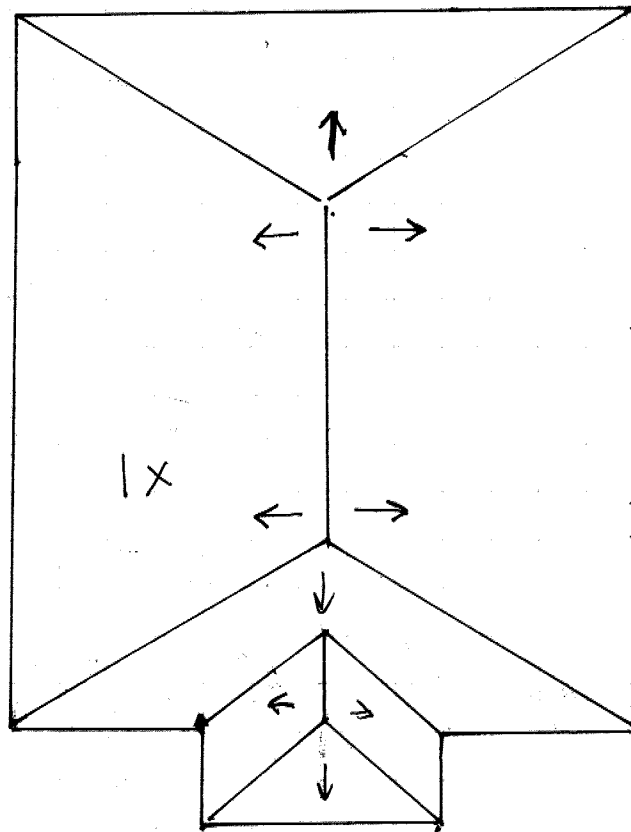

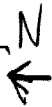
409 S. Lamar 

State of Mississippi
 Department of Archives and History
 P.O. Box 571
 Jackson, MS 39205

HISTORIC RESOURCES INVENTORY

1.a. Property Name, Historic		14. MDAH Inventory Code 085
1.b. Property Name, Common Landon and Davis Law Offices		15. County Lafayette
2. Property Address 415 South Lamar Boulevard		16. City Oxford
3. Legal Description 97B:2		20. USGS Quad Map
19. Ownership private	22. Condition fair	21. UTM Reference
4. Former/Historic Uses residence	5. Present Use office	24. Principal Materials brick
6 & 7. Significant persons, events, themes, including dates of association		
8. Date of Construction ca. 1935	9. Historic Changes	23. Post Historic Changes
10. Architect	11. Builder/Contractor	25. Architectural Style Colonial Revival

13. Outbuildings or Secondary Features (use sep. form if important)

12. Brief Description: One-story, three-bay, brick veneered Cape with Colonial Revival influence, built ca. 1935. Side gable roof covered with asphalt shingles, with flush eaves and two, gable dormers containing nine-light casements. Windows are 6/1 double-hung sashes, some in pairs. One-bay, gable roof porch supported by box piers. Entrance contains a multi-light door flanked by multi-light sidelights.

30. Historical Information: Sanborn maps indicate the construction of this building between the 1925 and 1948 map series.

31. Historical Contexts:

33. Sources of Information:

MISSISSIPPI HISTORIC RESOURCES INVENTORY
Page 2

32. Additional Remarks or Information:

35. Owner's Name and Address

36. Photographer/Source
John Hopkins

37. Photo Roll/Frame
3553:26

38. Photo Date
January, 2000

39. Form by Hopkins & Associates, Memphis, TN

40. Survey Project Oxford

Date of Form January, 2000

Attach Photograph



MDAH INFORMATION

26. Category

27. Functional Type

28. Registration Status/Dates
NHL
Listed NR
In NR District
Federal DOE
State Landmark
Local Landmark
In Local District
HABS/HAER

29. District Name

Rating C/N C
Inventory #

42. Other HPD Information

43. Evaluation

a. Already Listed NR
Individually Eligible
Eligible if Restored
Contribute to District
Apparently Not Eligible
Insufficient Information
Not Extant

b. Area(s) of Significance

c. Evaluated by/date

415 S.
LAMAR

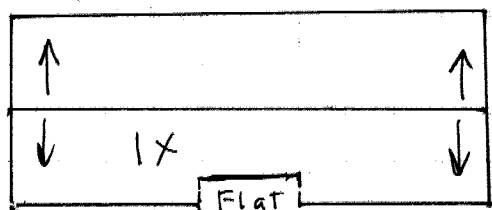

portico

415 S. Lamar

N
←

State of Mississippi
Department of Archives and History
P.O. Box 571
Jackson, MS 39205

HISTORIC RESOURCES INVENTORY

1.a. Property Name, Historic		14. MDAH Inventory Code 086
1.b. Property Name, Common Stooge's Exxon		15. County Lafayette
2. Property Address 425 South Lamar Boulevard		16. City Oxford
3. Legal Description 97B:3		20. USGS Quad Map
19. Ownership private	22. Condition fair	21. UTM Reference
4. Former/Historic Uses	5. Present Use convenience store	24. Principal Materials metal frame
6 & 7. Significant persons, events, themes, including dates of association		
8. Date of Construction ca. 1995	9. Historic Changes	23. Post Historic Changes
10. Architect	11. Builder/Contractor	25. Architectural Style

13. Outbuildings or Secondary Features (use sep. form if important)

12. Brief Description: One-story, six-bay, free-standing convenience store with service canopy, built ca. 1995. Flat roof covered with built-up asphalt roofing, with a plain parapet. Exterior walls covered with synthetic stucco veneer. Metal frame, single fixed-light display window system in banks of one, two and four lights, with stucco bulkheads below. Entrance has a single-light, metal-frame door. Front-projecting, three-bay, flat roofed service canopy supported by metal piers.

30. Historical Information:

31. Historical Contexts:

33. Sources of Information:

MISSISSIPPI HISTORIC RESOURCES INVENTORY
Page 2

32. Additional Remarks or Information:

35. Owner's Name and Address

36. Photographer/Source
John Hopkins

37. Photo Roll/Frame
3553:12

38. Photo Date
January, 2000

39. Form by Hopkins & Associates, Memphis, TN

40. Survey Project Oxford

Date of Form January, 2000

Attach Photograph



MDAH INFORMATION

26. Category

27. Functional Type

28. Registration Status/Dates
NHL
Listed NR
In NR District
Federal DOE
State Landmark
Local Landmark
In Local District
HABS/HAER

29. District Name

Rating C/N N
Inventory #

42. Other HPD Information

43. Evaluation

a. Already Listed NR
Individually Eligible
Eligible if Restored
Contribute to District
Apparently Not Eligible
Insufficient Information
Not Extant

b. Area(s) of Significance

c. Evaluated by/date

425 S.
Lamar

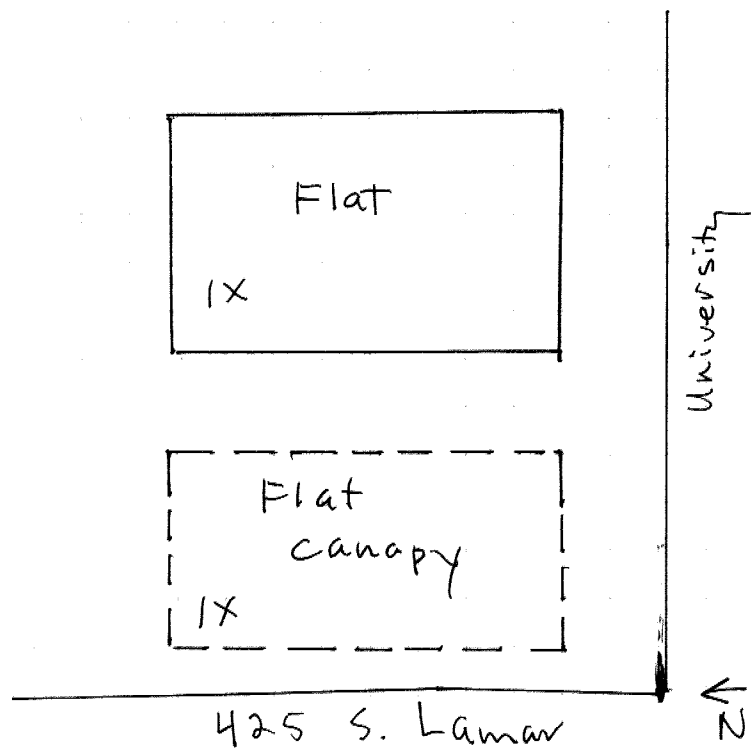

State of Mississippi
 Department of Archives and History
 P.O. Box 571
 Jackson, MS 39205

HISTORIC RESOURCES INVENTORY

1.a. Property Name, Historic		14. MDAH Inventory Code 087
1.b. Property Name, Common UniGlobe World Travel, others		15. County Lafayette
2. Property Address 426 South Lamar Boulevard		16. City Oxford
3. Legal Description 86Q:277		20. USGS Quad Map
19. Ownership private	22. Condition fair	21. UTM Reference
4. Former/Historic Uses service station	5. Present Use office	24. Principal Materials brick
6 & 7. Significant persons, events, themes, including dates of association		
8. Date of Construction ca. 1930	9. Historic Changes	23. Post Historic Changes altered ca. 1970
10. Architect	11. Builder/Contractor	25. Architectural Style

13. Outbuildings or Secondary Features (use sep. form if important)

12. Brief Description: One-story, four-bay, brick masonry Pure Oil gas station built in ca. 1930, with one-story, seven-bay, brick masonry associated rear automobile service facilities, altered in ca. 1970. Gas station has side gable roof covered with asphalt shingles, with flush eaves, multi-light and single-light fixed display windows and a nine-light replacement door. Rear service facilities have flat, and added shed and Mansard roofs. multi-light fixed display windows, and multi-light doors.

30. Historical Information: Sanborn maps indicate the construction of the core of this complex between 1925 and 1948.

31. Historical Contexts:

33. Sources of Information:

32. Additional Remarks or Information:

35. Owner's Name and Address		
36. Photographer/Source John Hopkins	37. Photo Roll/Frame 3553:8	38. Photo Date January, 2000
39. Form by Hopkins & Associates, Memphis, TN		
40. Survey Project Oxford	Date of Form January, 2000	

Attach Photograph



MDAH INFORMATION

26. Category
27. Functional Type
28. Registration Status/Dates NHL Listed NR In NR District Federal DOE State Landmark Local Landmark In Local District HABS/HAER
29. District Name Rating C/N N Inventory #
42. Other HPD Information
43. Evaluation a. Already Listed NR Individually Eligible Eligible if Restored Contribute to District Apparently Not Eligible Insufficient Information Not Extant b. Area(s) of Significance c. Evaluated by/date

426 S.
LAMAR

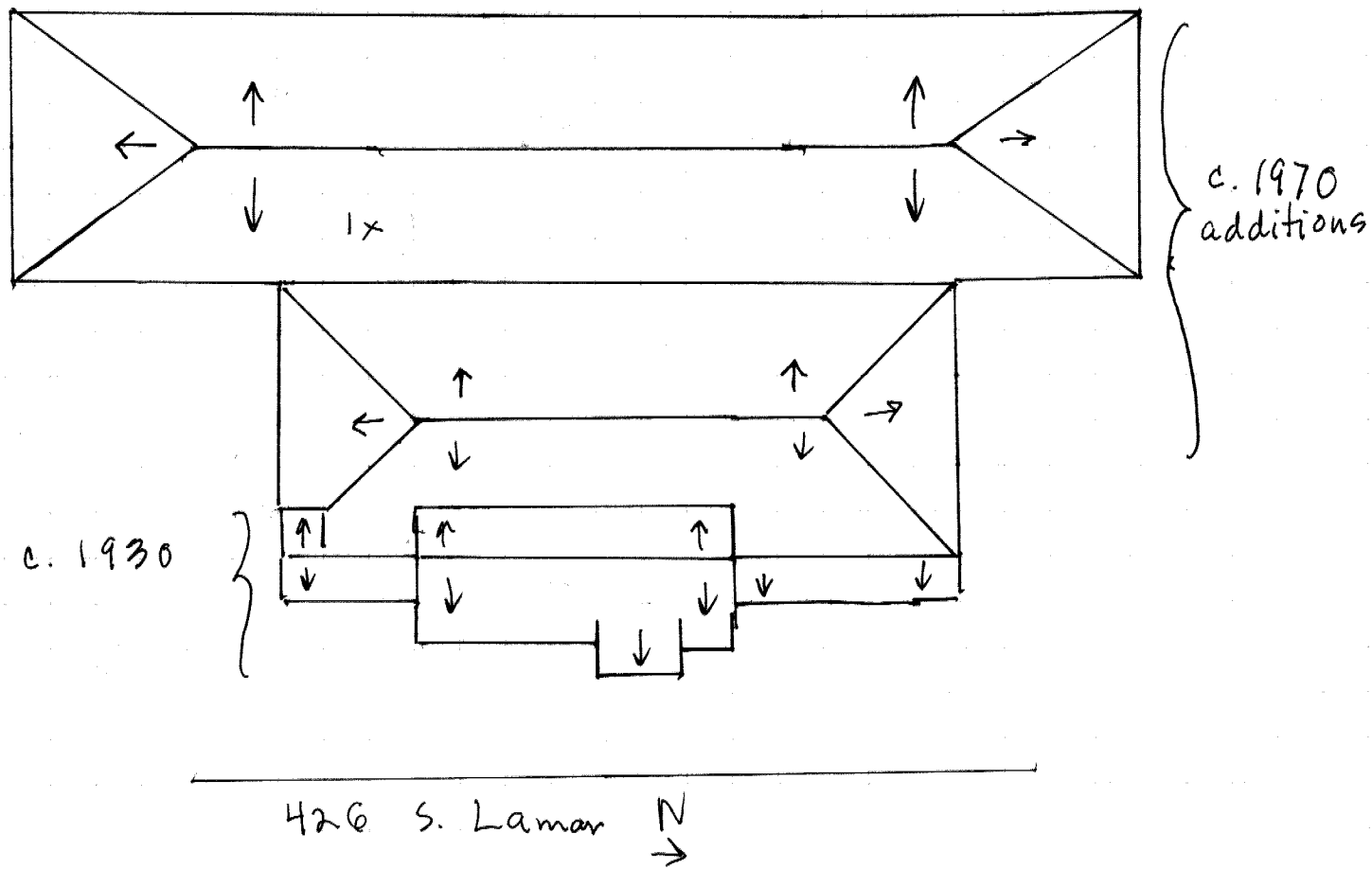

State of Mississippi
 Department of Archives and History
 P.O. Box 571
 Jackson, MS 39205

HISTORIC RESOURCES INVENTORY

1.a. Property Name, Historic		14. MDAH Inventory Code, 088
1.b. Property Name, Common Abner's		15. County Lafayette
2. Property Address 430 South Lamar Boulevard		16. City Oxford
3. Legal Description 97B:4		20. USGS Quad Map
19. Ownership private	22. Condition fair	21. UTM Reference
4. Former/Historic Uses service station	5. Present Use restaurant	24. Principal Materials metal frame
6 & 7. Significant persons, events, themes, including dates of association		
8. Date of Construction ca. 1960	9. Historic Changes	23. Post Historic Changes altered ca. 1990
10. Architect	11. Builder/Contractor	25. Architectural Style

13. Outbuildings or Secondary Features (use sep. form if important)

12. Brief Description: One-story, five-bay, frame convenience store built ca. 1960 and altered ca. 1990 with Second Empire Revival influence. Flat roof covered with buildt-up asphalt roofing, with flat parapet, metal band cornice and added Mansard roof covered with asphalt shingles. Exterior walls covered with Masonite siding. Storefronts wrap the canted dcorner of the building and contain single-light transoms and single-light, fixed display windows. Two entrances each contain single-light, metal frame doors.

30. Historical Information:

31. Historical Contexts:

33. Sources of Information:

32. Additional Remarks or Information:

35. Owner's Name and Address

36. Photographer/Source
John Hopkins

37. Photo Roll/Frame
3553:11

38. Photo Date
January, 2000

39. Form by Hopkins & Associates, Memphis, TN

40. Survey Project Oxford

Date of Form January, 2000

Attach Photograph



MDAH INFORMATION

26. Category

27. Functional Type

28. Registration Status/Dates
 NHL
 Listed NR
 In NR District
 Federal DOE
 State Landmark
 Local Landmark
 In Local District
 HABS/HAER

29. District Name
 Rating C/N N
 Inventory #

42. Other HPD Information

43. Evaluation
 a. Already Listed NR
 Individually Eligible
 Eligible if Restored
 Contribute to District
 Apparently Not Eligible
 Insufficient Information
 Not Extant

b. Area(s) of Significance

c. Evaluated by/date

430 S.
LAMAR

